

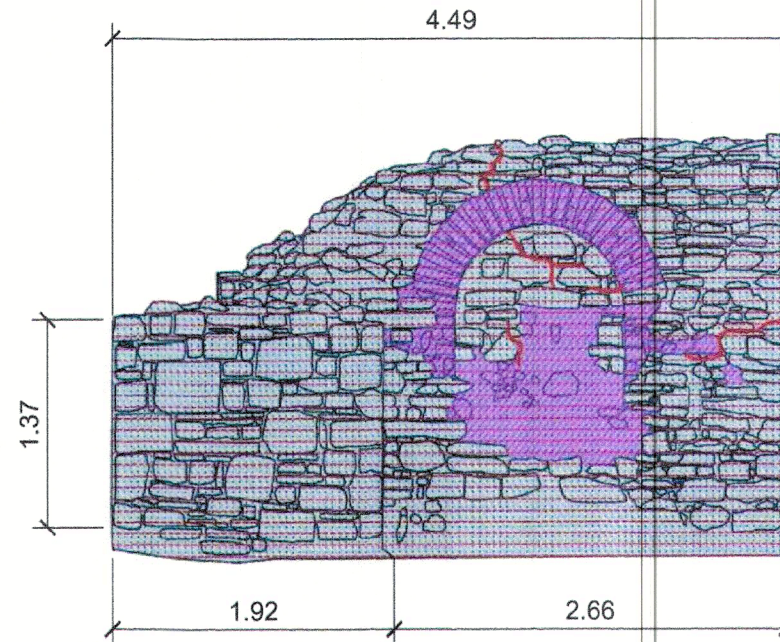





Curtea Domneasca - Sectiunea C22 - C22' (latura dreapta)
Starea de conservare

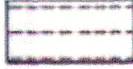
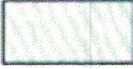

LEGENDA

- | | | | |
|---|--|---|--|
|  | pietre din structura zidului degradate |  | rosturi degradate |
|  | biodeteriogeni |  | fisuri structurale |
|  | zone lacunare |  | elemente din piatra friabile (decoezive) |
|  | depuneri aderente si neaderente | | |

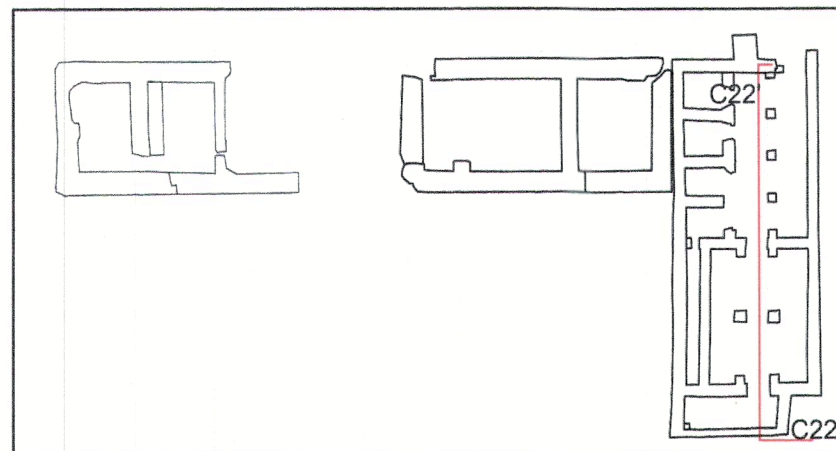

proiectant general: s.c. "ARHITECTURA GRAFICA DESIGN" s.r.l. Suceava CUI RO5910783		beneficiar: MUNICIPIUL SUCEAVA		Proiect nr. 487/2025 Contract nr. 28797/2025
proiectant de specialitate: s.c. MOLDRESTCOM s.r.l. Suceava - CUI RO30988007		titlul proiectului: REABILITARE CURTEA DOMNEASCA SUCEAVA		Faza: SF
nume	semnatura	scara	titlul plansei:	Plansa nr.
sef proiect	arh. C-tin Gorcea	1:50	Sectiunea C22 - C22' (latura dreapta) Relevee cu starea de conservare a zidurilor	ARP7
sef proiect restaurare piatra	spec. Ghe. Danila			
proiectat	spec. Ghe. Danila	data		
	rest. Alex. M. Munteanu	2025		
desenat	rest. Alex. M. Munteanu			